

**I HIRE 2U**

**0447 294 206**

[www.ihire2u.com.au](http://www.ihire2u.com.au)



**I HIRE 2U** FOR YOUR  
**COMPLETE HIRE  
SOLUTIONS**

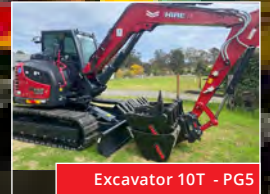

Excavator 10T - PG5

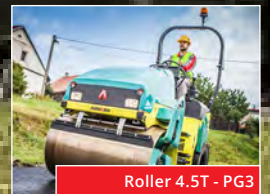

Roller 4.5T - PG3

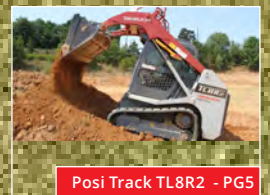

Posi Track TL8R2 - PG5

2024  
**PRICELIST**  
& HIRE CONDITIONS

## JMJ Plant Hire trading as iHIRE2U

iHIRE2U is a family owned business renowned for its quality equipment and outstanding customer service, a reputation we have worked hard to obtain and work even harder to maintain.

With our wealth of experience providing equipment hire to the Hawkesbury and surrounding area, you can be assured that when you choose iHIRE2U, you are dealing with “the local hire experts”.

Our commitment is to supply first class equipment, while expanding our product range and constantly improving our ability to service our customers. We cater to all trades, from builders to plumbers, home gardeners to DIY gurus. Our range of equipment will help you reach higher, move faster and lift heavier.

All our equipment is backed by a team whose industry knowledge ensure that you always hire the right equipment for every project. Our equipment is regularly maintained, competitively priced and delivered fast, meaning we will always have what you need, when you need it.

Our services stretch the Hawkesbury area and beyond, so if you are looking for a professional, flexible service or just have a question for our expert team why not contact us today and take advantage of our affordable prices and prompt deliveries.

At iHIRE2U, our aim is to help you get the job done quickly and done right. Our easy hire process, outstanding customer service and reliable equipment mean more time is spent on the job and less time on admin and logistics.

*“Family owned and operated,  
servicing the Hawkesbury  
and surrounding areas”*

## CONTENTS

ACCESS EQUIPMENT	2
ATTACHMENTS	2 - 3
BRICKLAYING, CONCRETING, PAVING	3
COMPACTION	3
DEMOLITION	4
ENTERTAINING	4
EARTH MOVING	5
FENCING EQUIPMENT	5
GENERATORS	6
LIFT & SHIFTING	6
JACK HAMMERS	7
LANDSCAPING AND GARDENING	6 - 7
SCAFFOLDING	7
RENOVATION	8
PLUMBING	8
PUMPS	8 - 9
TRAILER	9
TRENCHING	9
WORKSHOP	9
HIRE AGREEMENT FORM	10
HIRE TERMS & CONDITIONS	11

### Location

1010 East Kurrajong Rd,  
East Kurrajong NSW 2758

Call us on 0447 294 206  
Email us [sales@ihire2u.com.au](mailto:sales@ihire2u.com.au)  
Visit [www.ihire2u.com.au](http://www.ihire2u.com.au)

### Operating Hours

Monday	7am-5pm
Tuesday	7am-5pm
Wednesday	7am-5pm
Thursday	7am-5pm
Friday	7am-5pm
Saturday	7am-4pm
Sunday	Closed

This pricelist supersedes all previous issues from the issue date until replaced by a new edition. The colours and finishes reproduced in this catalogue may vary from the actual colours due to the limitations of the printing process. Every reasonable effort will be made to ensure that all featured equipment is available at time of hire. In the interests of continuous product improvement MJM Plant Hire reserves the right to alter specification, price & equipment as necessary, at any time & without notice. While great care has been taken to ensure accuracy of all prices and descriptions in this pricelist we reserve the right to correct errors, misprints and adjust prices where necessary without notice.

© Copyright MJM Plant Hire Pty Ltd 2016. All Rights Reserved.

[www.ihire2u.com.au](http://www.ihire2u.com.au) | 0447 294 206

	4 Hours	Day	Week
<b>ACCESS EQUIPMENT</b>			
Scissor Lift 19ft with Trailer	\$150	\$180	\$440
Scissor Lift 26ft Diesel MRT 260		\$275	\$880
Cherry Picker - Nifty 120T	\$220	\$275	\$1100
<i>\$440 for 2 days, \$660 for 3 days, \$990 for 5 days</i>			
Knuckle Boom - Rough Terrain	\$220	\$275	\$880
<i>\$440 for 2 days, \$660 for 3 days</i>			
Scaffold - Mobile 4.5 Metre		\$100	\$180
Scaffold - Mobile 3 Metre		\$75	\$150
Trestles 3 Metre - Pair (includes alloy plank)		\$60	
Material Hoist - Geni/Ezi lift. 350kg > 5mtrs		\$180	
Pallet Trolley - 2500kg		\$40	
Ladder 4.2m (A Frame)		\$60	
Platform Ladder		\$60	
<b>ATTACHMENTS FOR MACHINERY</b>			
Auger Drive Dingo		\$100	
Auger Drive - 1.7 tonne to 3 tonne		\$132	
Auger Drive - 5 tonne to 5.5 tonne		\$150	
Auger Drive - 8.5 tonne to 10 tonner Excavator		\$165	
Auger Drive Bobcat or Posi		\$120	
Augers 150mm, 200mm, 300mm, 350mm, 400mm, 600mm (Each)		\$44	
Rock Auger bit 300mm		\$165	
Rock Auger bit 450mm		\$220	
Broom - Sweeper Attachment Bobcat		\$180	
Broom - Sweeper Attachment Dingo		\$120	
Forestry Mulcher (Must be hired with 8.5 tonne excavator - price includes excavator)		\$800	
Forks for Bobcat or Posi		\$40	
Grader Blade for Bobcat or Posi		\$150	
Probst Block Grabs		\$150	\$250
Hydraulic Grabs - 1.7 tonne Excavator		\$120	
Hydraulic Grabs - 3 tonne Excavator		\$120	
Hydraulic Grabs - 5 tonne Excavator		\$132	
Hydraulic Grabs - 8 to 10 tonne Excavator		\$140	
Hydraulic Grabs - 14.5 tonne Excavator		\$165	
Rock Breaker - 1.7 tonne		\$150	
Rock Breaker - 3 tonne		\$165	
Rock Breaker - 5 - 5.5 tonne		\$185	
Rock Breaker - 8.5 tonne		\$195	
Rock Breaker - 14.5 tonne		\$220	
Rotary Hoe attachment for Dingo		\$120	
Shaker Bucket - 5 tonne to 8.5 tonne Excavator		\$55	
Alloy Loading Ramps		\$50	
Compaction Wheel - Pad Foot 5.5 tonne		\$120	\$400

	4 Hours	Day	Week
<b>ATTACHMENTS FOR MACHINERY CONT....</b>			
Compaction Wheel - Pad Foot 14.5 tonne		\$120	\$400
Stick Rake for Skid Steer		\$120	
Stick Rake for 5.5 Tonne Excavator - Yanmar		\$120	
<b>BRICKLAYING, CONCRETING, PAVING</b>			
Arbor - Mortar Saw	\$80	\$110	
Brick Saw - Electric	\$100	\$150	
Cement Mixer - Petrol		\$75	\$300
Cement Mixer - Electric	\$40	\$60	\$300
Concrete Floor Grinder - Cub (Plus \$40 per mm of wedge wear)		\$150	
Concrete Floor Grinder - Flextool includes wedges		\$200	
Core Drill		\$130	
- Drill Bits - Small > 75mm (each)		\$30	
- Drill Bits - Large 76mm to 150mm (each)		\$50	
Vibrating Shaft - Porta Vibe	\$80	\$100	
Screed	\$20	\$30	
Bull Float		\$40	
Trowelling Machine (Helicopter)	\$80	\$110	
Wall/Floor Chaser	\$60	\$80	
Screed Mixer		\$165	
<b>COMPACTION</b>			
Compactor Plate - 90kg	\$60	\$85	
Compactor Plate - 350kg		\$180	\$495
Compactor Rammer - 100mm trench		\$120	
Compactor Rammer		\$120	
Roller Smooth Drum - 1.5 tonne		\$220	
Roller Smooth Drum - 1.3 Tonne		\$220	
Roller Smooth Drum - 3 Tonne		\$250	
Roller Smooth Drum - 4.5 Tonne		\$275	
Padfoot Remote Control trench roller		\$200	\$600
14 Tonne Padfoot Roller		\$400	\$1730

	4 Hours	Day	Week
<b>DEMOLITION</b>			
Arbor - Mortar Saw	\$80	\$110	
Acro Props - Each		\$20	
Jack Hammer Electric - Medium (Chisels \$5 each)		\$110	
Rotary Hammer Drill - Large (Small Jack Hammer)	\$60	\$80	
Temp Fencing (Per Panel)		POA	
Floor Trolley		\$20	
Demolition Wet Saw Petrol 16" (Plus \$40 per mm of blade use)		\$180	
Demolition Wet Saw Petrol 14" (Plus \$40 per mm of blade use)		\$180	
Concrete/Brick chainsaw (Plus \$60 per mm of blade use)		\$200	
Road/Floor Saw 450mm Blade (Plus \$45 per mm of blade use)		\$200	
<b>ENTERTAINING</b>			
Mobile Cool Room (6x4)		\$200	
Mobile Cool Room (8x5)		\$250	
Spit Roasts - Stainless Steel - Gas or Charcoal		\$100	
Work/Flood Lighting - 2 x 140w on Tower		\$25	
Heater - Diesel powered space heater		\$75	
Crowd Control Fence/Barrier		POA	
Porta Loo Toilet - Trailer Mounted		\$200	
Porta Loo Toilet - Trailer Mounted Tandem		\$380	
Light Tower - Illuminate upto 400m2		\$100	
Misting Fans		\$66	
Evaporative Cooler		\$77	

	4 Hours	Day	Week
<b>EARTHMOVING</b>			
Bobcat		\$280	\$1,100
<i>\$440 for 2 days, \$660 for 3 days, \$990 for 5 days</i>			
Posi Track TL8 R2 Takeuchi		\$400	\$1700
<i>\$350 per day for 2 days or more</i>			
Dingo/Toro/Kanga with 4 in 1 Bucket		\$220	\$880
Toro Diesel		\$250	\$880
Kanga Kid 800mm wide		\$220	
Excavator 900kg to 1.7 Tonne		\$275	\$1100
<i>\$440 for 2 days, \$660 for 3 days, \$990 for 5 days</i>			
Excavator 3.0 Tonne		\$340	\$1350
<i>\$300 per day 2 - 3 days. \$250 per day 4 - 5 days</i>			
Excavator 5 to 5.5 Tonne		\$350	\$1550
Excavator 8.5 Tonne		\$385	\$1700
<i>\$350 per day for 2 days or more.</i>			
Excavator 10 Tonne		\$440	\$1900
<i>\$380 per day for 2 days or more.</i>			
Excavator 14.5 Tonne		\$495	\$2200
Dumper - Yanmar C12 - 1 Tonne		\$275	\$990
Dumper - Mini Track - Cormidi 50		\$180	\$440
Site Dumper - 6 Tonne		\$330	\$1100
Dumpy Level		\$30	
Laser Level	\$75	\$100	
Exhaust/Extraction Fans		\$40	
<i>- Ducting \$2.50 per metre</i>			
Plant Trailer 1.2 Tonne	\$80	\$120	
Plant Trailer 1.6 Tonne	\$80	\$120	
Temp Fencing		POA	
Tipper - 2 tonne car licence	\$180	\$250	
Tipper when hired with Chipper		\$175	
1000 Litre Water Tank Skid with Fighter Pump & Hose		\$120	
<b>FENCING EQUIPMENT</b>			
Petrol Star Post Driver		\$110	
Post Hole Auger - Petrol - One Man		\$110	
Post Hole Auger - Petrol - Two Man		\$120	
Drill Petrol - Post		\$50	
Temp Fencing		POA	
Temp Pool Fencing		POA	
Post Auger - Red Roo one man Hydraulic		\$140	

	4 Hours	Day	Week
<b>GENERATORS</b>			
2kva Generator		\$60	
3kva Generator		\$80	
4kva Generator		\$100	
6kva Generator		\$120	
8kva Generator		\$140	
9kva Generator		\$140	
20kva Generator - 3 Phase		\$160	
3 Phase distribution board		\$50	
14kva Diesel - 3 Phase 20amp and 15 am outlets		\$150	
16kva Diesel - 3 Phase 20amp and 15 am outlets		\$150	
<b>LIFTING &amp; SHIFTING</b>			
Telehandler - all terrain forklift - 2.5 tonne capacity		\$275	POA
- Bucket - 1 cubic metre		\$25	\$90
Rotating Forks		\$40	\$90
Crane Jib		\$25	\$90
Probst Block Grabs		\$150	\$250
<b>JACK HAMMERS</b>			
Jack Hammer Electric - Small	\$60	\$80	
Jack Hammer Electric - Medium		\$110	
<b>LANDSCAPING AND GARDENING</b>			
Aerator/Corer	\$88	\$120	
Log Splitter with tilt		\$150	
Log Splitter with log lifter		\$180	
Blower Battery		\$40	
Blower - Petrol		\$40	
Box trailer with ramps 7x4		\$55	
Box trailer with cage 8x5	\$88	\$120	
Brick Saw	\$100	\$150	
Brush Cutter Large		\$110	
Chain Saw -small battery power		\$50	
Chain Saw - Small 35cm bar		\$80	
Chain Saw - Large 50cm bar		\$120	
- Extra sharp chains \$10 each			

	4 Hours	Day	Week
<b>LANDSCAPING AND GARDENING CONT....</b>			
Dethatcher - Power lawn rake	\$88	\$120	
Fertiliser Spreader Towable		\$88	
Fertiliser Spreader - 3 point linkage		\$88	
Hedger - Battery Powered		\$70	
Pole Hedger		\$120	
Pole Saw		\$120	
Spray Unit 100 litre 12volt		\$50	
Ride On Mower Zero Turn - Ferris		\$300	
Flail Mower / Scrub Mulcher		\$300	
Push Mower		\$40	
Rotary Hoe - Small		\$120	
Rotary Hoe - Large		\$180	
- Trailer for Rotary Hoe		\$20	
Stump Grinder Toro 26HP		\$250	
Stump Grinder Red Roo 30hp		\$300	
Turf Cutter	\$88	\$120	
Turf Corer	\$88	\$120	
Wheel Barrows		\$15	
Wood Chipper 100mm Crommelins		\$220	
Wood Chipper Vermeer BC700 (180mm)		\$330	POA
Temporary Pool Fencing		POA	
Tractor		\$275	
Slasher		\$125	
Chisel Plough		\$110	
Fertilizer Spreader		\$88	
Rotary Hoe		\$125	
<b>SCAFFOLDING</b>			
Scaffold - Mobile 3 Metre		\$75	\$150
Scaffold - Mobile 4.5 Metre		\$100	\$180



	4 Hours	Day	Week
<b>RENOVATION</b>			
Airless Sray Unit		\$200	
Arbor-Mortar Saw	\$80	\$110	
Dehumidifier		\$75	
Floor Stripper -Tile lifter		\$100	
- Extra blades \$35			
Extension Leads		\$5	
Floor Sander - Orbital		\$110	
Floor Sander - Orbital		\$110	
Framing Gun Gas		\$35	\$75
Fixing Gun Gas		\$35	\$75
Nibbler	\$40	\$50	
Magnetic Drill	\$75	\$140	
Panel/Gyprock lifter	\$55	\$75	
Pressure Cleaner - Petrol 4000psi		\$150	
Rotary Head Cleaner for Pressure Cleaner		\$50	
Pressure Cleaner - Petrol 3000psi		\$120	
Steam Hot Water Cleaner - Diesel	\$100	\$150	
Girrafe Sander with Vac	\$88	\$100	
Wall Paper Steamer/Remover		\$40	
Wet/Dry Vac		\$75	
Material Hoist - Genie/Ezi lift \$350kg > 5 mtrs		\$180	
Wall/Floor Chaser	\$60	\$80	
Screw Gun - Auto feed		\$25	\$60
Secret Nail Floor Stapler		\$50	
Floor Cramps		\$25	
Ramset Powder Gun		\$50	
Slide Compound Saw - Makita battery		\$50	
<b>PLUMBING</b>			
Core Drill - Plus bits		\$130	
Electric Eel	\$50	\$90	
Water Jetter/Blaster		\$380	
<b>PUMPS</b>			
Firefighter pump & hose with 1000 Litre Water Tank Skid		\$120	
Firefighter		\$100	
Submersible 25mm		\$50	
Submersible 50mm Trash		\$75	
Flex Drive Unit	\$40	\$50	\$200
Flex Drive Pump	\$40	\$50	\$200
Flex Drive Vibrating Shaft	\$40	\$50	\$200

	4 Hours	Day	Week
<b>PUMPS CONT....</b>			
Puddle Sucker		\$50	
Lay Flat Hose per lengths 50mm		\$15	
4 inch Trash Pump on trailer		\$200	
4 inch foot valve		\$15	
4 inch lay flat hose. Per mtr \$1.85			
<b>TRAILER</b>			
Car Trailer or Plant Trailer	\$88	\$120	
<b>TRENCHING</b>			
Dingo with Trencher Attachment		\$300	
Trencher Toro with tracks 150mm chain		\$240	
Trencher Red Roo - Small > 600mm		\$180	
Trencher Vermeer 100mm chain to 700mm		\$200	
<b>WORKSHOP</b>			
Engine Hoist		\$55	
Pneumatic Jack		\$40	
Trolley Jack - Large 2 Tonne		\$30	
Block and tackle - 5 Tonne		\$30	
Block and tackle - 1 Tonne		\$15	
Metal Cold cut Drop Saw - Plus Blades		\$50	
Magnetic Drill		\$140	
Torque Wrench		\$10	
1" Rattle Gun		\$50	
Air Compressor - Petrol		\$85	

Note

- Gas and charcoal not included in spit hire. Spit hire requires a \$100 deposit which will be refunded if spit is returned undamaged and clean.
- All equipment is to be returned full of fuel and in a clean state
- If you don't see it just give me a call and ask, it may not be listed here.
- Discounts apply to Long term and multiple day hire.
- All prices include GST



## AGREEMENT FOR HIRE OF EQUIPMENT

This Agreement is made on the ..... Day of ..... 20 .....

Between JMJ Plant Hire Pty Ltd ("Owner") and ..... ("Hirer")

Plant & Equipment ..... Serial No# .....

Hire Fee/Rate ..... Hire Period from ..... to .....

Delivery/Pick Up .....

Name ..... DOB .....

Drivers License No# .....

Address .....

Card No# ..... Expiry ..... CVW No# .....

Signature ("Hirer") .....

I have read and understand the terms conditions of hire contained within this agreement and agree to comply with those terms conditions.

Signature ("Owner") .....

FOR BUILDERS, CONTRACTORS  
LANDSCAPERS AND THE HANDYMAN

## HIRE TERMS & CONDITIONS

### 1. INSPECTION

The Hirer has inspected the equipment prior to taking possession of the equipment and:-

- 1.1 Is satisfied that the equipment is clean, in good repair and in safe working order;
- 1.2 Is aware of the proper use for which the equipment is designed and is satisfied that it is suitable for the purpose required;
- 1.3 Is satisfied with the instructions given in the proper and safe manner of using the equipment and is familiar with its proper and safe use.

### 2. USE OF EQUIPMENT

The Hirer agrees that the equipment is to be used:-

- 2.1 In a skilful and proper manner;
  - 2.2 For the purpose and within the capacity for which it was designed;
  - 2.3 For legal purposes or in a legal manner and the Hirer will comply at its own expense with requirements of all Government Authorities in relation to the equipment;
  - 2.4 At the address provided by the Hirer and the equipment is only to be removed from this address for the purpose of returning it to the Owner;
- The Hirer or suitably competent employees or, with the approval of the owner by a suitably competent, certified or licensed operator.

### 3. PERIOD OF HIRE

The period of Hire shall commence from either:-

- 3.1 The commencement date and time as shown overleaf; or
- 3.2 The time when the equipment is delivered to the Hirer at the address contained overleaf, whichever is the earlier; and shall terminate

3.3 At the time when the equipment is returned to the Owner; or

3.4 At the time the Hirer notifies the Owner that the equipment is ready for collection by the Owner. Such notification will be deemed to have been properly given only when the Hirer has received from a member of the office hire control staff of the Owner, an off hire number;

3.5 This period of hire shall terminate on whichever is the later event of 3.3 or 3.4. Notification by the Hirer that the equipment is ready for collection and the receipt by the Hirer of an off hire number shall not relieve the Hirer for liability for the equipment until it is collected by the Owner.

### 4. RETURN OF EQUIPMENT AND TERMINATION

The Hirer agrees to return this equipment to the Owner during regular business hours. The Owner may terminate this agreement at its sole discretion and the Hirer authorises the Owner and servants to enter upon such land as may be necessary to recover the equipment.

### 5. HIRING CHARGES

The Hirer will pay the hire charges at the rate and in the manner specified during the hire period. The Hirer schedule of rates may be subject to alteration by mutual agreement between the Hirer and Owner if the agreed period of hire is altered in any way by the Hirer.

### 6. LATE RETURN

If the equipment is not returned at the end of the hire period, the Hirer will be charged an additional rate for extra hour or part thereof.

### 7. DELIVERY, INSTALLATION AND COLLECTION

If the Hirer requests the Owner to deliver, install or collect the equipment, the Hirer agrees to pay to the Owner all of the Owner's reasonable expenses incurred in complying with this request in addition to the hire charges. These expenses may include costs due to any delay incurred, or additional labour performed due to the Hirer's failure to prepare the site.

### 8. LOADING AND UNLOADING EQUIPMENT

The Hirer is responsible for loading and unloading equipment. If an employee of the Owner assists in the loading or unloading of the equipment the Hirer agrees to indemnify the Owner for any property damage or personal injuries in relation to this assistance whether or not due to negligence.

### 9. EQUIPMENT MAINTENANCE

The Hirer agrees to:-

- 9.1 Keep and maintain the equipment in a clean condition and good repair and working order;
- 9.2 Service the equipment in a skilful and proper manner and to supply all oil and grease necessary for operation of the equipment at its own expense.
- 9.3 Supply all fuel necessary for the operation of the equipment at its own expense.
- 9.4 Repair or replace damaged tyres.
- 9.5 Give the Owner access to the equipment for inspection at any reasonable time without the Owner giving prior notice.

### 10. EQUIPMENT FAILURE

If equipment becomes unsafe or in a state of disrepair, the Hirer agrees to immediately discontinue use of equipment and to notify the Owner immediately. The Hirer will on no account attempt to repair the equipment without the consent of the Owner and will immediately return the equipment to the Owner's premises if required to do so by the Owner. If the failure is caused by reasonable wear and tear and for no other reason including the Hirer's negligence or misuse, the Owner agrees, in its discretion, to:-

10.1 Repair the equipment within a reasonable time;

10.2 Make similar equipment available, or

10.3 Adjust the rental charge.

The Owner shall in no circumstances be liable for any loss sustained by the Hirer.

### 11. ACCIDENT

The Hirer will immediately notify the Owner of any accident involving its equipment.

### 12. CLEANING AND REPAIR

If the equipment is not returned in a clean condition or in good repair and working order (fair wear and tear excepted) the Owner may at its absolute discretion charge the Hirer for all reasonable costs of cleaning the equipment, restoring it to good repair and working order, or replacement of equipment which cannot reasonably be repaired.

### 13. LOSS

The Hirer will be liable for the cost of replacement of equipment lost or stolen while in its possession. The Hirer agrees to advise the Owner immediately of the loss, theft or damage, waiver does not apply to loss or theft.

### 14. DAMAGE WAIVER

Unless the Hirer directs in writing to the contrary, the Company will charge a premium for insurance for accidental damage to the equipment and the Company thereby agrees to waive its rights to claim from the Hirer for any loss of or damage to the Equipment in excess of the sum equal to 10% of the list price of the Equipment of \$600 (whichever is the greater). The waiver shall only apply to damage which was caused by fire, storm, earthquake, collision or accident and in the case of theft will not apply. The Hirer is to ensure their full understanding of these Damage Waiver conditions.

(a) Upon payment by the hirer of the Damage Waiver Fee the Company shall be responsible for the cost of repairs or the cost of replacement of the hired goods caused by damage to the hired goods during the hire period, subject to the exclusions listed

(b) This clause in no way entitles the Hirer to, or implies the availability of compensation from the Company for any liability incurred by the Hirer in relation to the use of the Hired Goods

(c) This clause will not continue to operate after the expiration of the Hire Agreement unless an extension fee is paid

(d) This clause will not apply to loss or damage which in any way relates to or arises out of:

Burglary or theft

Breach of any statutory laws or regulations in connection with the use of the Hired Goods by the Hirer

Misuse, abuse, willful and or malicious acts, negligent and or reckless use and or overloading of the Hired Goods

Theft, loss or damage by whatever cause to tools and or accessories supplied with the Hired Goods including but not limited to, hoses, points, drills bits, grease guns, electric leads, tyres and tubes. Lack of lubrication or non-adherence to other normal maintenance regimes that could reasonably be expected of the Hirer under the Hire Agreement

Disregard for instructions given to the Hirer by the Company in respect of the proper use of the Hired Goods or in contradiction of the Manufacturers instructions if supplied with the Hired Goods at the time of hiring

Unexplained disappearance of the Hired Goods.

Theft of the Hired Goods in circumstances where on site security is available including, but not limited to, locked yards, building and sheds, where this security is not used by the Hirer to secure the Hired Goods whilst they are left unattended.

Loading or off loading of Hired Goods from maritime vessels, transportation of Hired Goods on maritime vessels or use of Hired Goods on any wharf or bridge or over any body of water

Loading or off loading of Hired Goods using any lifting device causing the Hired Goods to leave the earths surface of any sort for any reason

NO Damage Waiver is available to Aluminium Scaffold, Traffic Control Equipment, Rubbish Chutes, Hydraulic Lifting Equipment including Porta Power equipment, Test Plugs and Air Bag Jacks.

(e) Where the equipment is a Motor Vehicle, JMJ Plant Hire will arrange motor vehicle accident damage insurance. That Insurance will NOT cover the customer for the following

(a) If the driver is over 25 the first \$2000 of the cost of any damage

(b) If the driver is under 25 the first \$2500 of the cost of any damage

(c) The loss or theft of the Motor Vehicle

(d) Costs of repairing damage

• to a truck above the top of the cabin

• to or caused by a truck mounted loading device

• caused other than by the normal use of the Motor Vehicle

• caused while the Motor Vehicle is being driven on any Road that is unsealed or is not

• a public road

• caused while the Customer is in breach of any clause of the Agreement

### 15. PAYMENT

Accounts are due and payable at the start of the Hire period.

Hire, delivery, installation and collection charges or other charges where applicable are payable on strictly net cash terms unless otherwise specified. Where credit is extended terms are cash thirty (30) days from end of month of invoice.

### 16. LATE PAYMENT

Interest is payable on any amounts outstanding at the end of the hire period at the rate of 15% per annum.

### 17. COLLECTION COSTS

The Hirer agrees to pay all reasonable costs of collection or legal proceedings brought to recover any amounts outstanding after the end of the hire period.

### 18. PURCHASE ORDER

The use of your purchase order number on this contract is for your convenience and identification only. Absence of a purchase order number shall not constitute grounds for non payment of rental charges when you have had possession, or the right to possession of the hired equipment.

### 19. SUBLEASE, LOANS OF EQUIPMENT AND ASSIGNMENTS

The Owner may assign its rights under the contract without the Hirer's permission but will remain bound by its terms. The Hirer may not sublease or loan the equipment without the Owner's written permission and any purported assignment shall be void.

### 20. STAND DOWN

Should the Hirer wish to stand down an item of equipment he must phone the Owner each day on the day stand down is required and seek a stand down number from the Owner who will have the discretion to refuse the stand down and require the equipment to be returned forthwith or made available for collection. Any stand down will commence from the time permission is granted to the Hirer by the Owner. A reduced rate of 50% of the normal daily rate may apply at the sole discretion of the Owner.

### 21. EXCLUSION OF WARRANTIES

This contract contains no express or implied warranties other than those which appear in this agreement. No warranty is given that the equipment is suited for its intended use. The Hirer warrants that it has made its own independent inspection and has not relied on any representations by the Owner.

### 22. INDEMNITY

The Hirer agrees to accept full responsibility for all claims in respect of any injury to persons, loss of productivity or loss or damage to property, arising out of the delivery, servicing, storage, possession, use or failure of the equipment during the hire period whether or not due to the negligence of the Owner, its employee or agent or any other person and agrees to indemnify the Owner with respect to these claims. The Hirer will not allow any lien to be created over the equipment nor sell, transfer, mortgage or charge the equipment and will indemnify the Owner against any losses or expenses incurred as a result of its loss of possession of the equipment for any of these reasons.

### 23. SEVERABILITY

The provisions of this contract shall be severable, so that the invalidity, unenforceability, or waiver of any of the provisions shall not affect the remaining provisions.

### 24. JURISDICTION

The law relating to this agreement shall be the law of the State of New South Wales.

### 25. DEFINITIONS

In this agreement the following expressions shall have the following meanings:-

25.1 The "Owner" and the "Company" is JMJ Plant Hire Pty Ltd (ACN 092105845);

25.2 The "Hirer" is the person, business or corporation hiring equipment from the Owner;

25.3 The "Equipment" and the "Hired Goods" means all equipment, plant, tools, accessories, parts and motor vehicles supplied to the Hirer.

### 26. CALCULATION OF CHARGES (delete if not applicable)

26.1 Charges are based on time out not time used;

26.2 One day's hire is for eight (8) hours work in twenty four (24) hours and extra shifts are chargeable.

26.3 One week is seven (7) consecutive days including weekends and holidays;

26.4 Extra days are charged at 1/5th of the weekly rate.

26.5 Long term hourly hire VDO clock time is calculated at a rate of \$..... Per hour and has a minimum charge of 5 hours per week.

27. The hirer is responsible for 'dial before you dig'. The hirer is responsible for locating any underground services and for any damage caused to same while operating the hired equipment. JMJ Plant Hire t/a iHire 2 U excepts no responsibility or liability for any damage caused to any property or services.





## FIND US

1010 East Kurrajong Rd,  
East Kurrajong NSW 2758

## GOT A QUESTION? WE'RE HERE TO HELP

CALL US ON **0447 294 206** OR VISIT OUR WEBSITE **WWW.IHIRE2U.COM.AU** TO FIND OUT HOW WE'LL PARTNER WITH YOU TO GET THE RIGHT EQUIPMENT FOR YOUR NEXT PROJECT.

# **IHIRE2U**

## **0447 294 206**

FOR YOUR COMPLETE HIRE SOLUTIONS

Call us on 0447 294 206  
Email us [sales@ihire2u.com.au](mailto:sales@ihire2u.com.au)  
Visit us at [www.ihire2u.com.au](http://www.ihire2u.com.au)